



Dream
rich p
aesthe
recent
homes
to imp
You w
home
artisti

View
small
home
prefe
Baur
know
need
supe
both
plea

Vari
to p
in u
follo
desi
age
aest

Sit
coll
arch



A high-end custom home is a beautifully
intricately detailed structure that
as it simultaneously appeals to their an
have made this their building ideology
residential construction firm founded
talent for marrying architectural vision

David's background represents his
his first passion, fine art, in high schoo
carpenter's apprentice in the early 19
gain firsthand industry experience as



David Erotas Holly Erotas

Erotas Building Corporation

A high-end custom home is a beautiful blend of art and function, an aesthetically expressive, intricately detailed structure that is at once solid, well-built and able to support its residents' lives as it simultaneously appeals to their artistic sensibilities. David and Holly Erotas not only understand, but have made this their building ideology. Each home created by Erotas Building Corporation, the custom residential construction firm founded by the husband-wife team in 1992, invariably conveys the team's talent for marrying architectural vision with structural precision.

David's background represents his natural penchant for balancing artistry and utility. He pursued his first passion, fine art, in high school and college, where he met his wife, Holly, before becoming a carpenter's apprentice in the early 1970s. Upon moving to Minnesota a decade later, he continued to gain firsthand industry experience as a carpenter and construction supervisor, an occupation that is at



Above: Floating between the main floor and the upper level, this bronze-railed staircase encircling the gilded wood and raw crystal chandelier is hand-rubbed for an elegant patina.
Photograph by Paul Martens

Facing Page: Mediterranean detailing combined with open flowing interior spaces and walls of glass make this lake home exceptionally suited to modern life.
Photograph by Paul Martens



once creative and practical. With Holly's training in art and office management, they were well equipped to launch Erotas Building Corporation and establish their "architectural builder" concept.

Erotas Building Corporation's defining characteristic is the rigor with which David, Holly and their team work to ensure that every detail is painstakingly and accurately executed. This team now includes both of their daughters, Alethia and Emily, who bring strong artistic talent to the business. The principals play equal roles in the process: David oversees construction from foundation to finish, ensuring that the architects' vision is fully captured, and Holly, Alethia and Emily collaborate with clients and their interior designers, facilitating decisions and details and preserving the purity of the design intent. David is also a partner with Tim Kunkel, a master carpenter who coordinates the field operations in the carpentry contracting firm of Minnesota Structures Inc., a company of highly trained and skilled carpenters who perform all of the carpentry labor for Erotas Building Corporation. As David firmly believes that carpentry labor is the backbone of any home, this team association is an integral part of the

Left: This Colorado contemporary home with 100-year-old wood timber framing and a metal standing-seam roof is set in a freeform organic landscape.
Photograph by Karen Melvin

Facing Page Left: A boulder fireplace and vaulted ceiling accent the living room portion of the 70-foot-long public wing, which also contains the kitchen and dining room.
Photograph by Karen Melvin

Facing Page Right: This open kitchen features a massive island of anodized stained wood and 2 1/2-inch-thick waxed concrete countertops, all sitting on reclaimed wide oak flooring.
Photograph by Karen Melvin



practical. With Holly's training in art and office management,
pped to launch Erotas Building Corporation and establish
uilder" concept.

poration's defining characteristic is the rigor with which
ir team work to ensure that every detail is painstakingly and
. This team now includes both of their daughters, Alethia
g strong artistic talent to the business. The principals play
rocess: David oversees construction from foundation to
the architects' vision is fully captured, and Holly, Alethia and
th clients and their interior designers, facilitating decisions
erving the purity of the design intent. David is also a partner
master carpenter who coordinates the field operations
ntracting firm of Minnesota Structures Inc., a company of
skilled carpenters who perform all of the carpentry labor
Corporation. As David firmly believes that carpentry labor
any home, this team association is an integral part of the

porary home with 100-year-old wood timber framing and a metal
a freeform organic landscape.

fireplace and vaulted ceiling accent the living room portion of the
hich also contains the kitchen and dining room.

n kitchen features a massive island of anodized stained wood and
ete countertops, all sitting on reclaimed wide oak flooring.





Dream
rich ph
aestheti
recent y
homes l
to impr
You will
homes
artistica

View th
small re
homes
prefer
Baum v
knowlec
needs t
superior
both in
pleasing

Varied l
to plac
in urba
followin
design,
age-old
aestheti

Sit back
collectic
architec



Kurt Baum & Associates wants yo
nearly 10 years ago with this in mi
the whole process of designing and bu
firm purposely limits the number of pr
to spend listening and understanding
their dream homes or ideal spaces. Th

Kurt grew up in Appleton, Wisconsin,
His local roots, strong work ethic and
through extensive travel and study ab



Kurt Baum

Kurt Baum & Associates

Kurt Baum & Associates wants you to live your dreams. Kurt founded his unique architecture firm nearly 10 years ago with this in mind, and it is why he offers his clients unmatched service throughout the whole process of designing and building clients' highly customized projects. In order to do this, the firm purposely limits the number of projects it takes on each year. This allows Kurt and his team the time to spend listening and understanding the needs and concerns of clients as he helps design and build their dream homes or ideal spaces. The results speak for themselves.

Kurt grew up in Appleton, Wisconsin, and attended architecture school at the University of Minnesota. His local roots, strong work ethic and Midwestern values combine with a global outlook he has gained through extensive travel and study abroad. With a keen eye for both contemporary style and Old World



Above: Located off the main entrance, the staircase leads to a play loft for the residents' grandchildren.
Photograph by Greg Page

Facing Page: A gracious courtyard welcomes guests at the main entrance of this Old World-style home.
Builder: Streeter & Associates.
Photograph by Greg Page



craftsmanship, Kurt's designs are award-winning, aesthetically pleasing and highly functional. He creates unique spaces that meet client needs and have an exceptional attention to detail. By understanding how each client intends on living, interacting and using each space, he can project a vision that is in harmony with the client's dream, style and budget.

While the majority of the firm's residential work takes place in the Twin Cities metro area, it is not uncommon for it to engage in projects across the state and in neighboring states such as Wisconsin, Iowa and Montana, among others. Many of

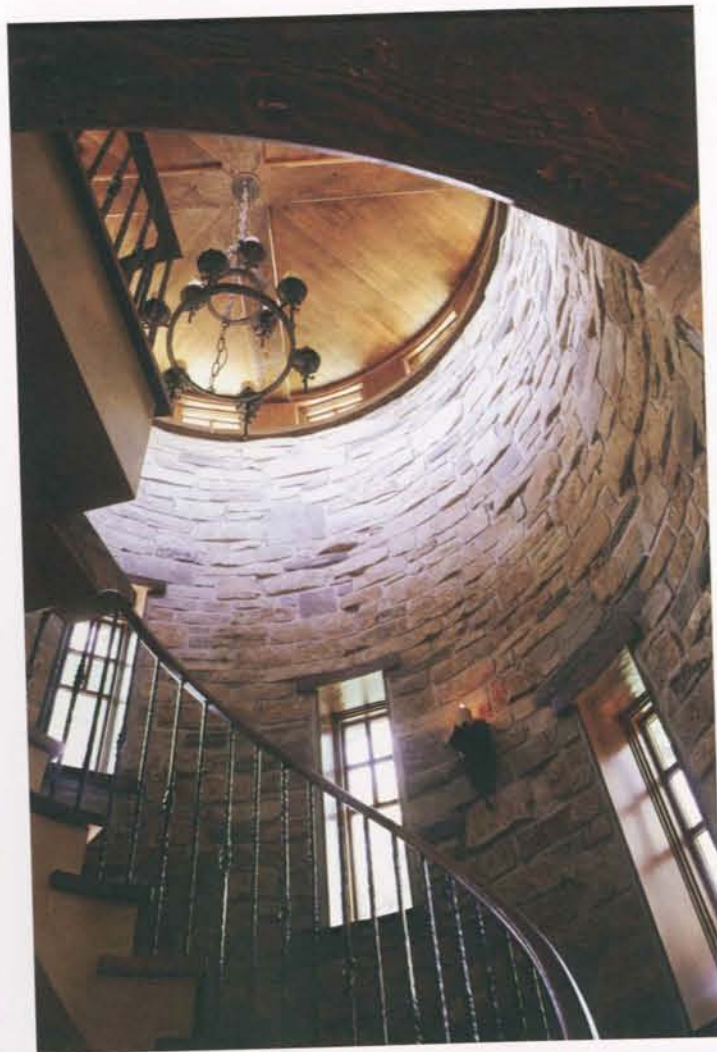

Kurt's residential endeavors consist of designing or renovating lakefront homes, which are exceptionally endearing to Kurt as he grew up on a lake himself and has a great affinity for designing proportionally sound, aesthetically satisfying homes that capture the majestic views that accompany the water.

Other notable projects that have been immensely gratifying for Kurt include designing a future retirement home and guest house in Montana that featured an accompanying horse stable and riding arena. While Kurt certainly does not consider himself an expert when it comes to matters equine, the process of

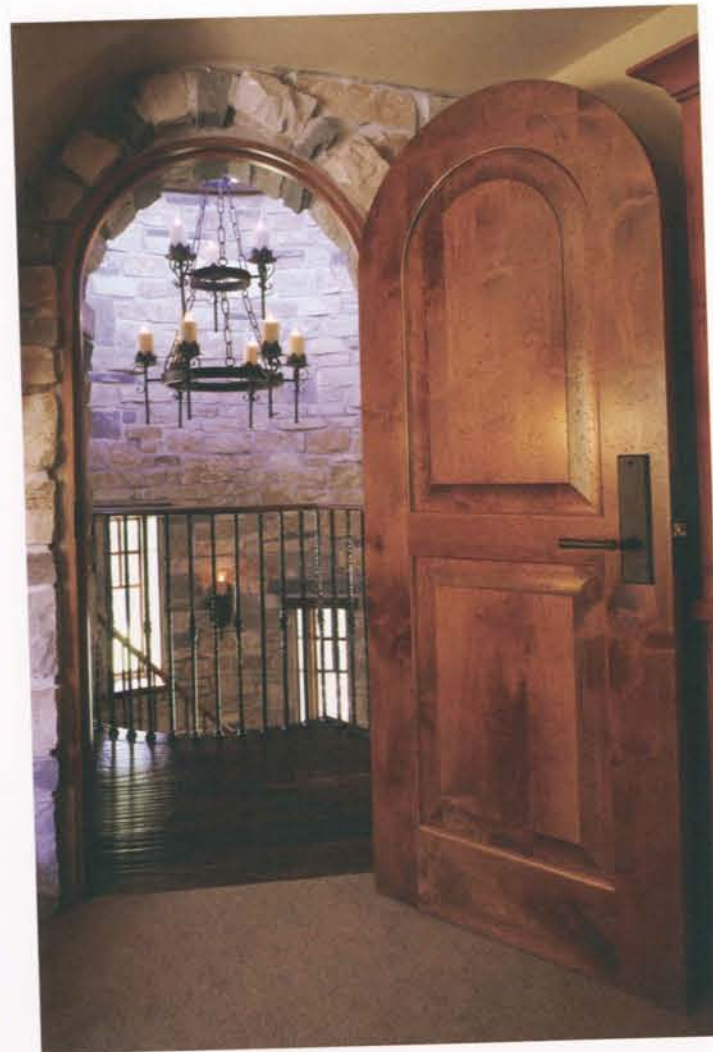

working with the client to meet those particular requirements proved both an enjoyable educational experience and a gratifying opportunity to fulfill his client's vision.

Above Left: The wine-tasting recess is nestled below a stairway.
Photograph by Greg Page

Above Middle: A turret clad in earthen material encases the main entrance staircase.
Photograph by Greg Page

Above Right: The play loft and turret are visually connected yet separated by striking wood details.
Photograph by Greg Page

Facing Page: The lake side of the home features a pool, spa and plenty of space to entertain. Builder: Streeter & Associates.
Photograph by Greg Page





Working with the client to meet those particular requirements
provided both an enjoyable educational experience and a
satisfying opportunity to fulfill his client's vision.

Left: The wine-tasting recess is nestled below a stairway.
Photograph by Greg Page

Middle: A turret clad in earthen material encases the main entrance staircase.
Photograph by Greg Page

Right: The play loft and turret are visually connected yet separated by striking
details.
Photograph by Greg Page

Greg Page: The lake side of the home features a pool, spa and plenty of space to
relax. Builder: Streeter & Associates.
Photograph by Greg Page





With a mixture of urban and rural projects, Kurt Baum & Associates tailor the style of each home to its particular settings, in addition to the program, while staying true to the desired style, but will always strive to meet precise objectives. For example, clients may desire a traditional house, although they do not actually want to live like Victorian period—so Kurt and his staff craft a design that captures the essence of the age, but dovetail that design with the technology and amenities of modern life.

In essence, collaborating with Kurt Baum & Associates on a residential project is an introspective process that yields a highly customized, stylish home that meets the specific lifestyle needs of the always-satisfied client.

Right: The success of this Old World-style home's design was achieved through paying attention to each and every detail. Builder: Streeter & Associates.
Photograph by Greg Page

Facing Page: A response to the clients' love of Tuscany, the kitchen is at once warm, inviting—an exquisite nod to Italy's finest villas.
Photograph by Greg Page



With a mixture of urban and rural projects, Kurt Baum & Associates strives to tailor the style of each home to its particular settings, in addition to the client's program, while staying true to the desired style, but will always adapt a style to meet precise objectives. For example, clients may desire a Victorian-style house, although they do not actually want to live like Victorian people—in very small rooms—so Kurt and his staff craft a design that captures the character of the age, but dovetail that design with the technology and comforts of modern life.

In essence, collaborating with Kurt Baum & Associates on a residential project is an introspective process that yields a highly customized, stylistically accurate home that meets the specific lifestyle needs of the always-satisfied customer.

Right: The success of this Old World-style home's design was achieved through paying close attention to each and every detail. Builder: Streeter & Associates.
Photograph by Greg Page

Facing Page: A response to the clients' love of Tuscany, the kitchen is at once warm, spacious and inviting—an exquisite nod to Italy's finest villas.
Photograph by Greg Page

